

FRONT ELEVATION

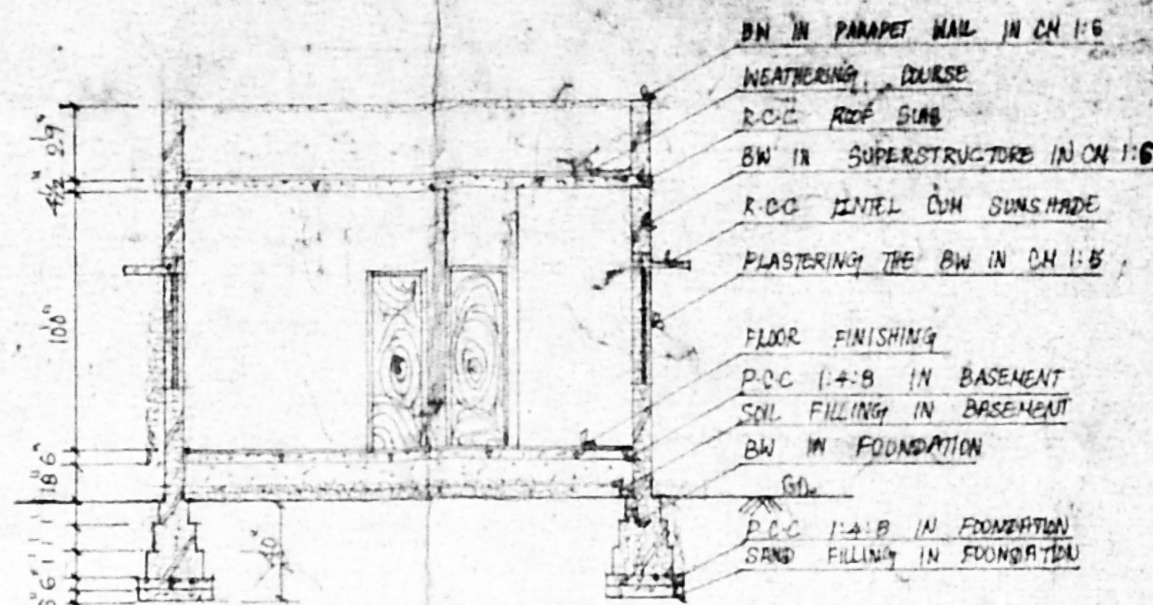

SECTION ON 'AA'

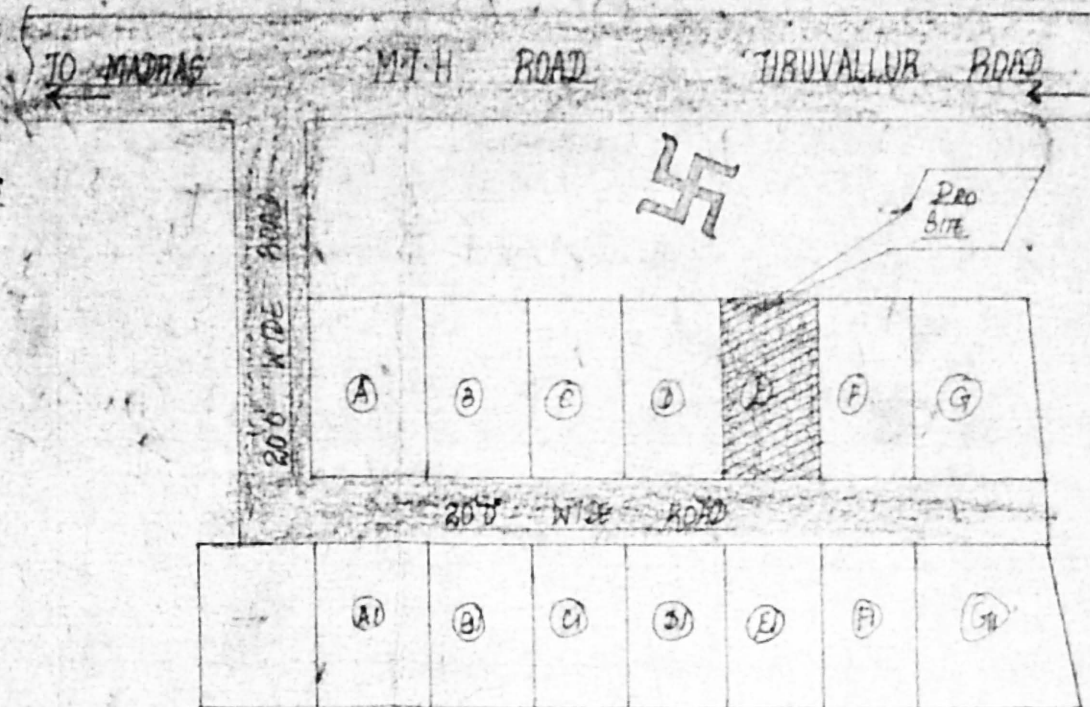

KEY PLAN (N.T.S)

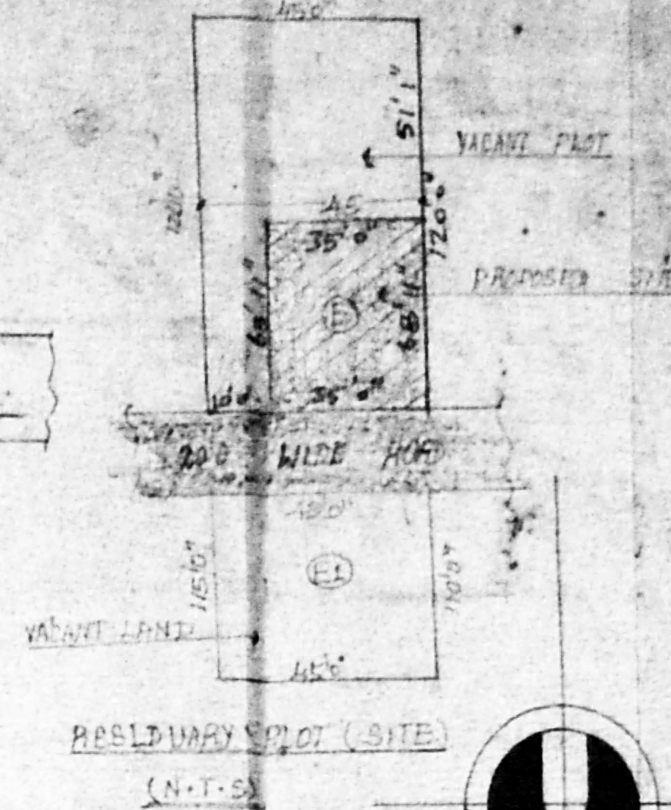

N

A/25448/03/99
 Planning Permit No. **APPROVED**
 SUBJECT TO THE CONDITIONS IN THIS OFFICE LETTER
 A/15645/98 Date: 1/99
 FOR MEMBER SECRETARY
 CHENNAI METROPOLITAN
 DEVELOPMENT AUTHORITY
 CHENNAI - 600 008.

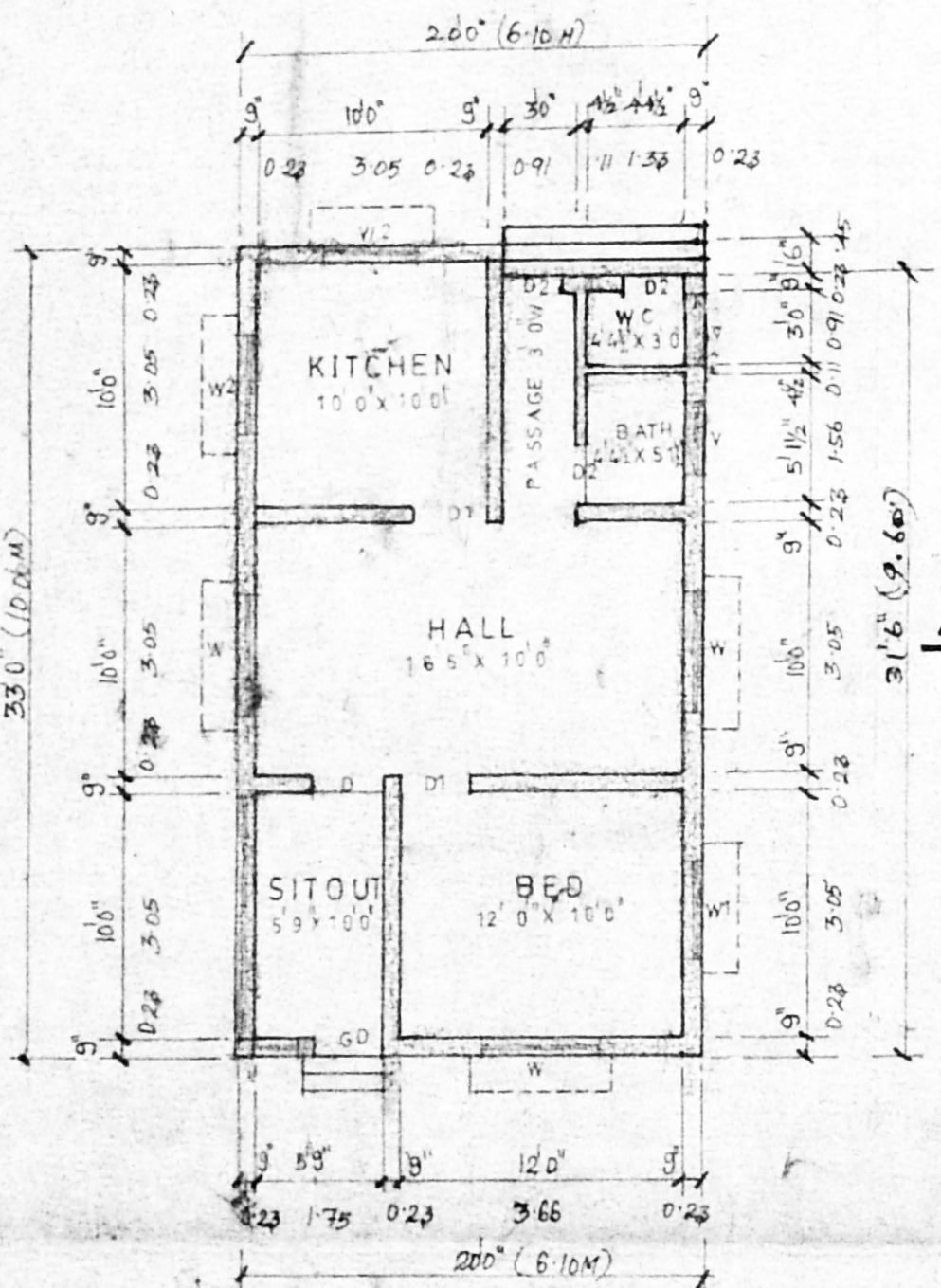

GROUND FLOOR PLAN

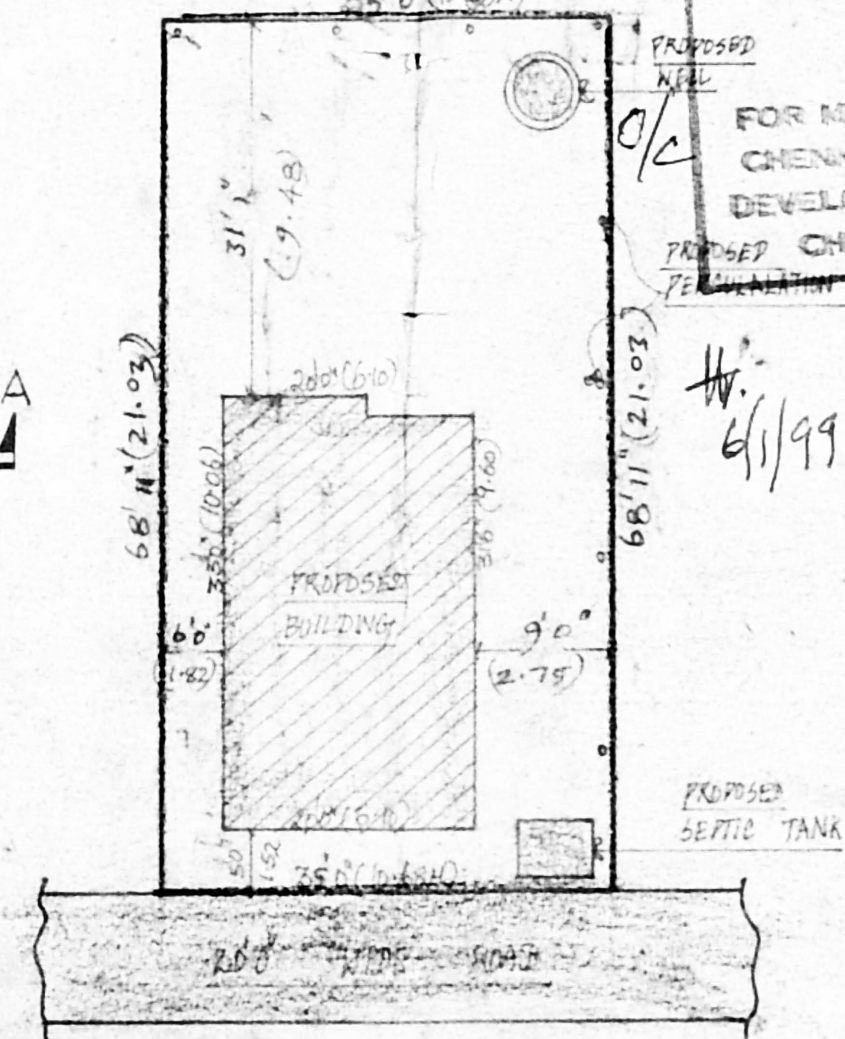

SITE PLAN (SCALE = 1:200)

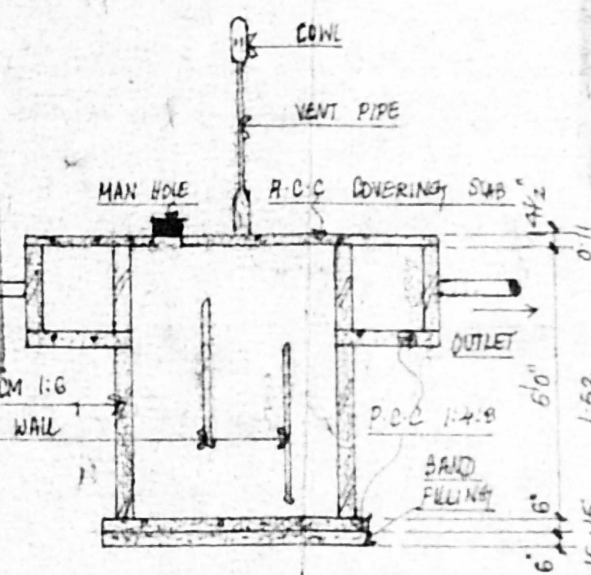

SECTION

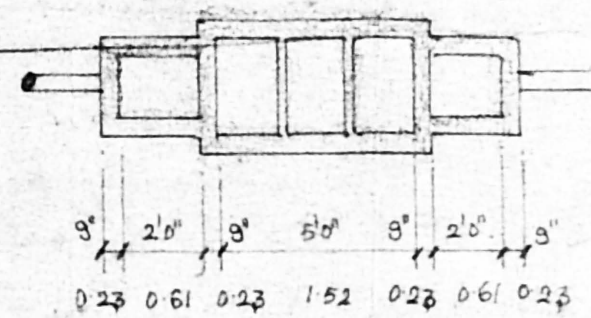

PLAN DETAILS OF SEPTIC TANK

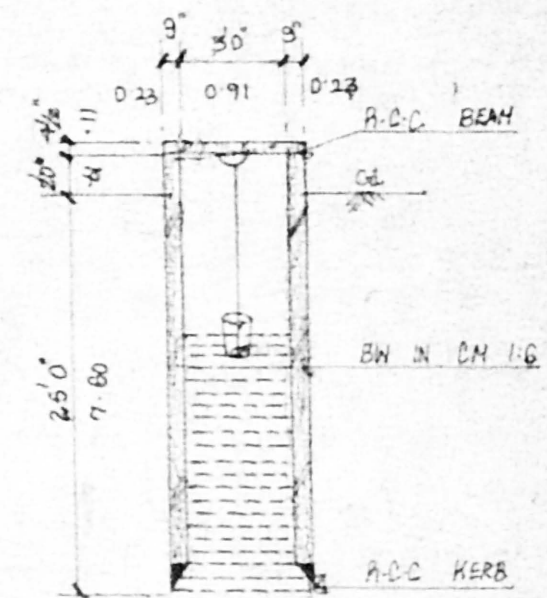

SECTION

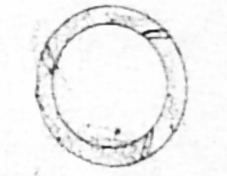

PLAN DETAILS OF WELL

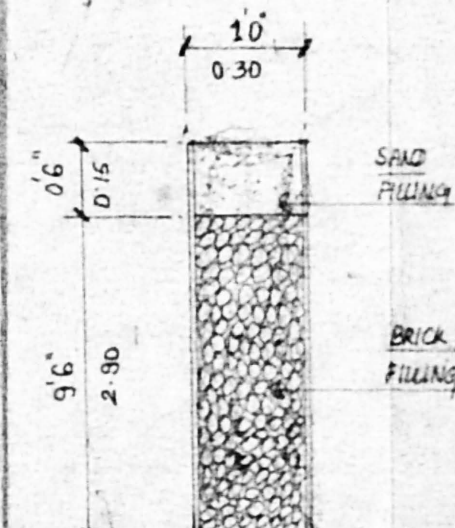

PERCOLATION PIT

PLAN SHOWING THE PROPOSED RESIDENTIAL BUILDING IN NO.20, PATTI NO. 556, S.NO: 272/2, PLOT NO. E PART AMBICAPURAM, TIRUNINRAVUR VILLAGE, TIRUNINRVUR TOWN PANCHAYAT LIMIT, POONAMALLEE TALUK, TIRUVALLUR DISTRICT. (SCALE = 1:100)

AREA STATEMENT

	Sq.ft.	Sqm.
PLOT AREA	2412.00	(224.07)
PRO. GF AREA	548.00	(60.23)
PLOT COVERAGE	26.88%	
F.S-I	0.27	

JOINERY DETAILS

	FT.	M
D - DOOR	3'3" X 7'0"	(1.099 X 2.13)
D1 - "	3'0" X 7'0"	(0.91 X 2.13)
D2 - "	2'6" X 7'0"	(0.76 X 2.13)
GD. GRILL DOOR	3'0" X 7'0"	(0.91 X 2.13)
W - WINDOW	5'0" X 4'6"	(1.52 X 1.37)
W1 - "	4'0" X 4'6"	(1.22 X 1.37)
W2 - "	4'0" X 4'0"	(1.22 X 1.22)
V - VENTILATOR	2'0" X 3'0"	(0.61 X 0.91)

COLOUR INDEX

PROPOSED	
ROAD	
BOUNDARY	

(Signature)
OWNER

(Signature)
 K. SHANNUGA SINDARAN D.C.RE
 Civil Engineer & Builder,
 Licensed Surveyor
 Corporation of Chennai &
 Tiruninravur Selection Grade,
 TOWN PANCHAYAT
 133, D.K.S. Complex, M.T.H. Road,
 TIRUNINRAVUR R.S.
 CHENNAI - 602 024
 LICENSED SURVEYOR